

WOP-70

011-3134

# PLAT OF SURVEY

OF LOT 4, AND THE SOUTH 14 FEET OF LOT 3, BLOCK 5,  
ORIGINAL PLAT OF THE VILLAGE OF WILLIAMS BAY, VILLAGE  
OF WILLIAMS BAY, WALWORTH COUNTY, WISCONSIN.

## MONUMENT KEY

- Iron Rebar Set  
3/4" x 24" (1.5 Lbs./Ft.)
- ⊙ 3/4" Iron Rebar Found
- ⊙ Iron Pipe Found
- 10" Nail Set
- ⬢ Square Bar Found (Size Noted)
- (XXX.XX) Record Information

## LEGEND

- Existing Boundary Line
- - - Existing Adjacent Property
- X Existing Fence
- OH Existing Overhead Power
- ⊙ Existing Utility Pole
- Existing Guy Wire

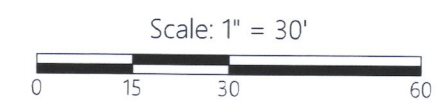
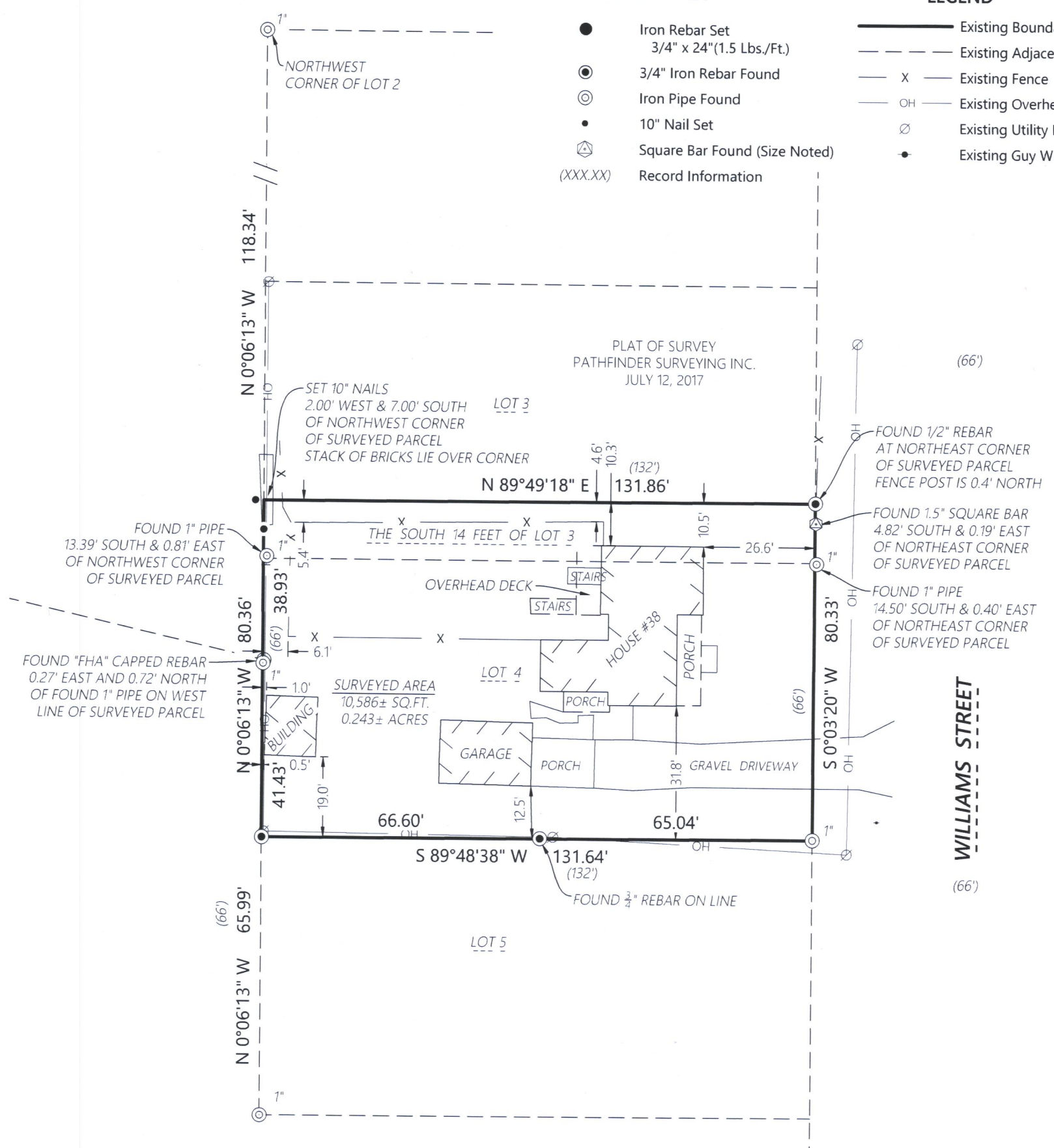

DISTANCE UNITS BASED ON THE UNITED STATES SURVEY FOOT

BEARINGS BASED ON THE EAST LINE OF LOT 4  
BEARING S 0°03'20" W

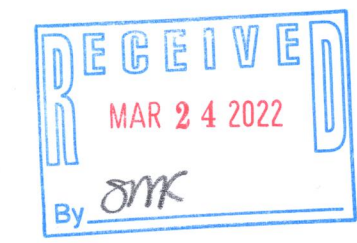

*Kristin J. Belongia*

Kristin J. Belongia, P.L.S.  
Wisconsin Professional Land Surveyor S-2943

State of Wisconsin } ss  
County of Walworth }

If the surveyor's signature is not red in color,  
the plan is a copy that should be assumed to  
contain unauthorized alterations.  
The certification contained on this document  
shall not apply to any copies.

I hereby certify that I have supervised the survey of the property described above and to the best  
my knowledge and belief, the plat drawn hereon complies with Chapter A-E 7 of the State of  
Wisconsin Administrative Code, Minimum Standards for Property Surveys and correctly  
represents said survey and its location.

Given under my hand and seal this 14th day of February, 2002 at Elkhorn, Wisconsin  
Last day of field work : February 7, 2022

FOR THE EXCLUSIVE USE OF:  
ERIC SARRAULT  
10630 GOLDENGATE  
HUNTLY IL, 60142

ORDER NO: 34197  
BOOK: SEE FILE  
FIELD CREW: DGM  
DRAWN BY: DGM  
DATE: 02/09/2022

**Batterman**  
engineers surveyors planners

2857 Bartells Drive  
Beloit, Wisconsin 53511  
608.365.4464

1040 N Wisconsin Street  
Elkhorn, Wisconsin 53121  
262.379.2250

PLAT OF SURVEY